

# Western Slope Metropolitan District

## EXHIBIT A

### Legal Description

#### MERKEL TRACT:

THE SOUTH 5 ACRES OF LOTS 11 AND 12 AND THE NORTH 10 ACRES OF LOTS 13 AND 14 IN POMONA PARK; EXCEPT THAT PART CONVEYED TO THE DEPARTMENT OF HIGHWAYS, STATE OF COLORADO IN BOOK 861 AT PAGE 279, COUNTY OF MESA, STATE OF COLORADO

#### THRAILKILL TRACT I:

ALL THAT PORTION OF THE SOUTH ONE-HALF OF LOTS 13 AND 14 OF POMONA PARK, SECTION 33, TOWNSHIP 1 NORTH, RANGE 1 WEST OF THE UTE MERIDIAN, LYING NORTH OF INTERSTATE NO. 70, COUNTY OF MESA, STATE OF COLORADO.

#### THRAILKILL TRACT II:

THE NORTH 15 ACRES OF LOTS 11 AND 12, POMONA PARK, SECTION 33, TOWNSHIP 1 NORTH, RANGE 1 WEST OF THE UTE MERIDIAN, EXCEPT THAT PORTION THEREOF CONVEYED TO THE DEPARTMENT OF HIGHWAYS, STATE OF COLORADO FOR THE RIGHT-OF-WAY OF INTERSTATE NO. 70 ON THE SOUTHWEST PORTION OF SUCH PARCEL BY INSTRUMENT RECORDED DECEMBER 26, 1963 IN BOOK 861 AT PAGE 264 UNDER RECEPTION NO. 855279, COUNTY OF MESA, STATE OF COLORADO.

**EXHIBIT B**

Vicinity Map



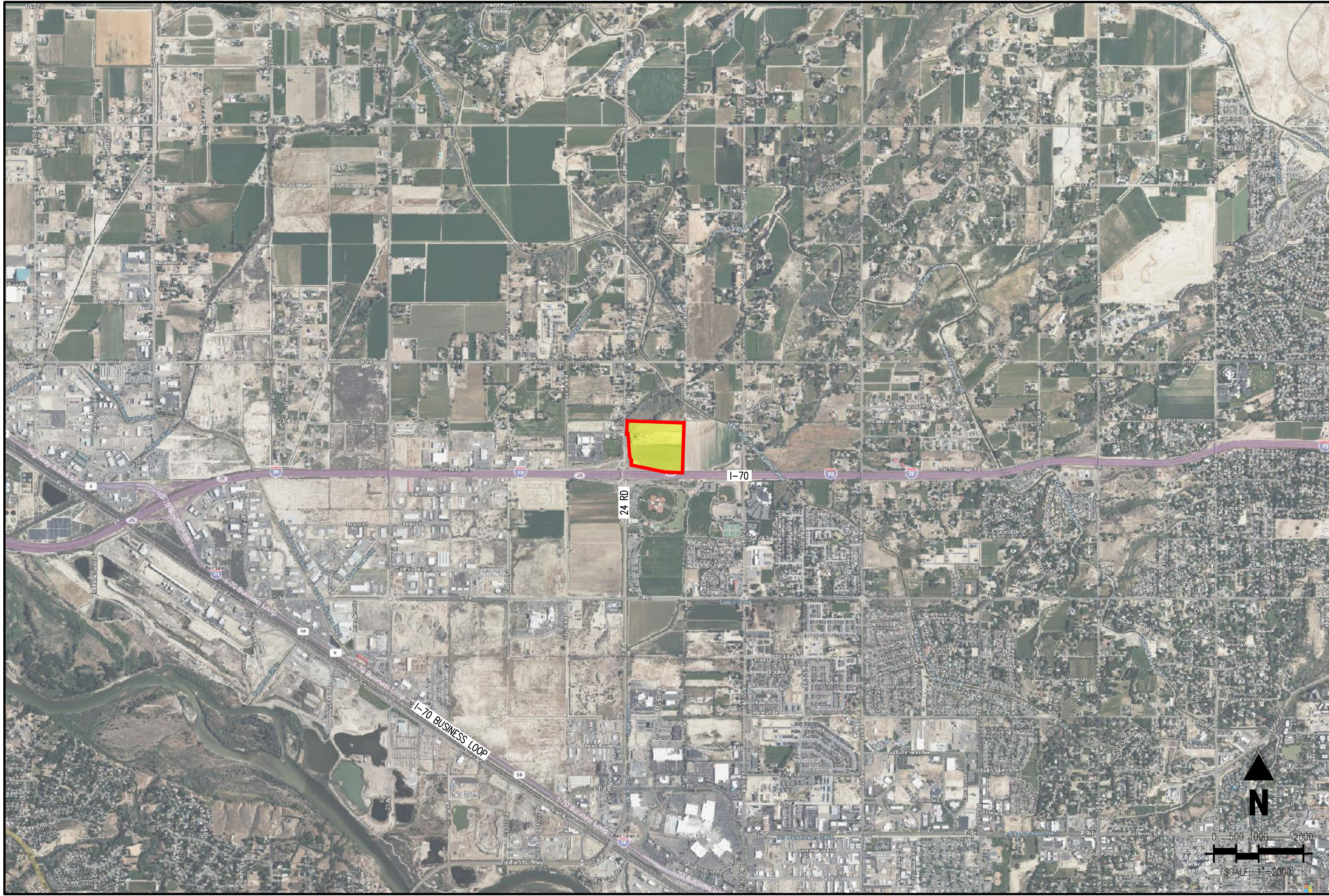

PROPOSED COMMERCIAL DEVELOPMENT

24 ROAD & I-70  
 GRAND JUNCTION, CO  
 EXHIBIT B - VICINITY MAP

Project No: GOL000011.20  
 Drawn By: DMH  
 Checked By: JDP  
 Date: 06/21/2023

**Galloway**

5500 Greenwood Plaza Blvd., Suite 200  
 Greenwood Village, CO 80111  
 303.770.8884 • [GallowayUS.com](http://GallowayUS.com)



**EXHIBIT C**

Initial District Boundary Map

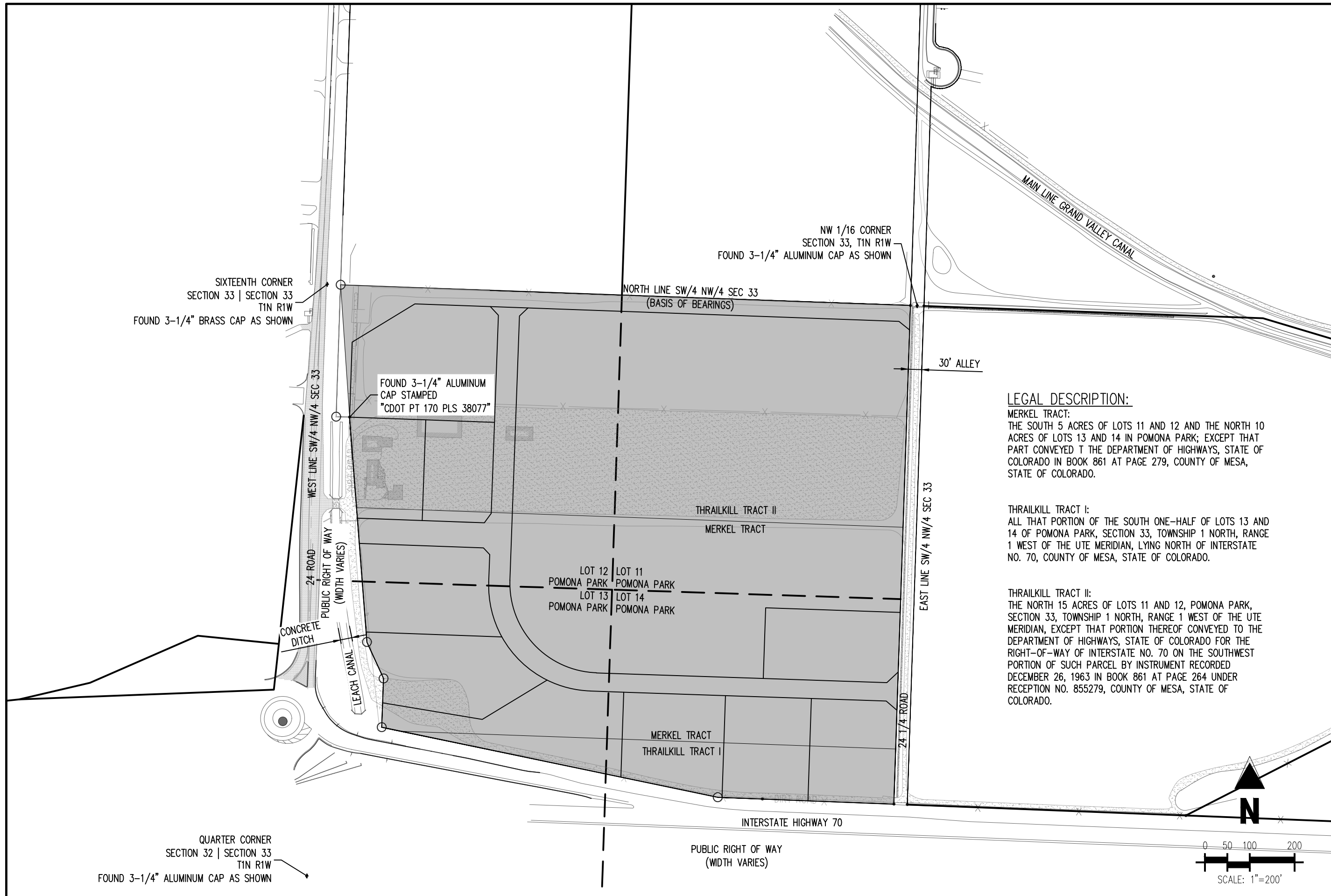

**LEGAL DESCRIPTION:**

**Merkel Tract:**  
THE SOUTH 5 ACRES OF LOTS 11 AND 12 AND THE NORTH 10 ACRES OF LOTS 13 AND 14 IN POMONA PARK; EXCEPT THAT PART CONVEYED TO THE DEPARTMENT OF HIGHWAYS, STATE OF COLORADO IN BOOK 861 AT PAGE 279, COUNTY OF MESA, STATE OF COLORADO.

**Thrailkill Tract I:**  
ALL THAT PORTION OF THE SOUTH ONE-HALF OF LOTS 13 AND 14 OF POMONA PARK, SECTION 33, TOWNSHIP 1 NORTH, RANGE 1 WEST OF THE UTE MERIDIAN, LYING NORTH OF INTERSTATE NO. 70, COUNTY OF MESA, STATE OF COLORADO.

**Thrailkill Tract II:**  
THE NORTH 15 ACRES OF LOTS 11 AND 12, POMONA PARK, SECTION 33, TOWNSHIP 1 NORTH, RANGE 1 WEST OF THE UTE MERIDIAN, EXCEPT THAT PORTION THEREOF CONVEYED TO THE DEPARTMENT OF HIGHWAYS, STATE OF COLORADO FOR THE RIGHT-OF-WAY OF INTERSTATE NO. 70 ON THE SOUTHWEST PORTION OF SUCH PARCEL BY INSTRUMENT RECORDED DECEMBER 26, 1963 IN BOOK 861 AT PAGE 264 UNDER RECEPTION NO. 855279, COUNTY OF MESA, STATE OF COLORADO.

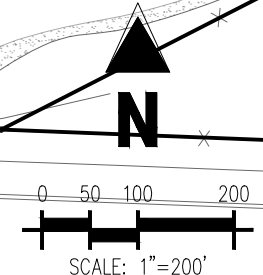

QUARTER CORNER  
SECTION 32 | SECTION 33  
T1N R1W  
FOUND 3-1/4" ALUMINUM CAP AS SHOWN

Project No:	GOL000011.20
Drawn By:	DMH
Checked By:	JDP
Date:	06/21/2023